FEMS App enerixControl

Version:2025.10.1

Table of Contents

1. Introduction 2
1.1. Visualization and configuration in the FENECON Online Monitoring 2
2. Redeeming the license key 6
3. Installing the app 7
3.1. Establish a t-shaped connector to enerixControl 8
4. Contact us 17

1. Introduction

Dear customer,

Thank you for choosing the "FEMS App enerixControl". You are welcome to send us your suggestions so that we can further improve the quality of our products.

1.1. Visualization and configuration in the FENECON Online Monitoring

After installing the FEMS App enerixControl, you will see the following widget in your live monitoring:

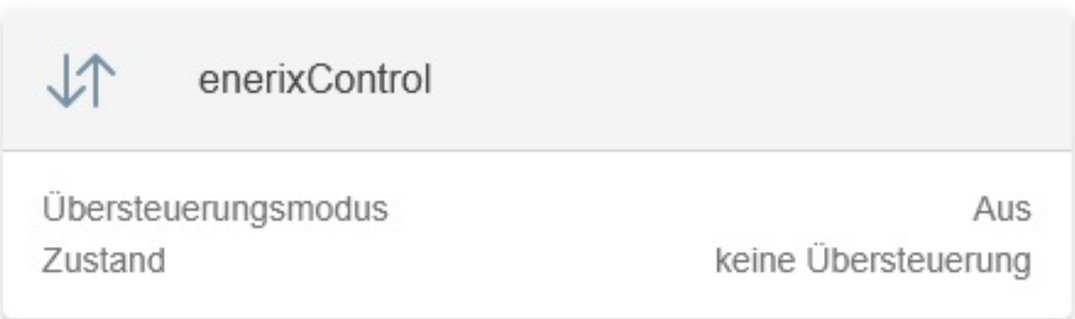

Image 1. Flat widget

The following information is displayed in the widget:

- **Override mode**: ON or OFF.
- **State**: indicates whether an override by FEMS App enerixControl is currently taking place.

  no override: the FENECON system is currently not overridden.

  Override: the FENECON system is currently controlled by FEMS App enerixControl.

Click on the widget to open the detailed view of the FEMS app:

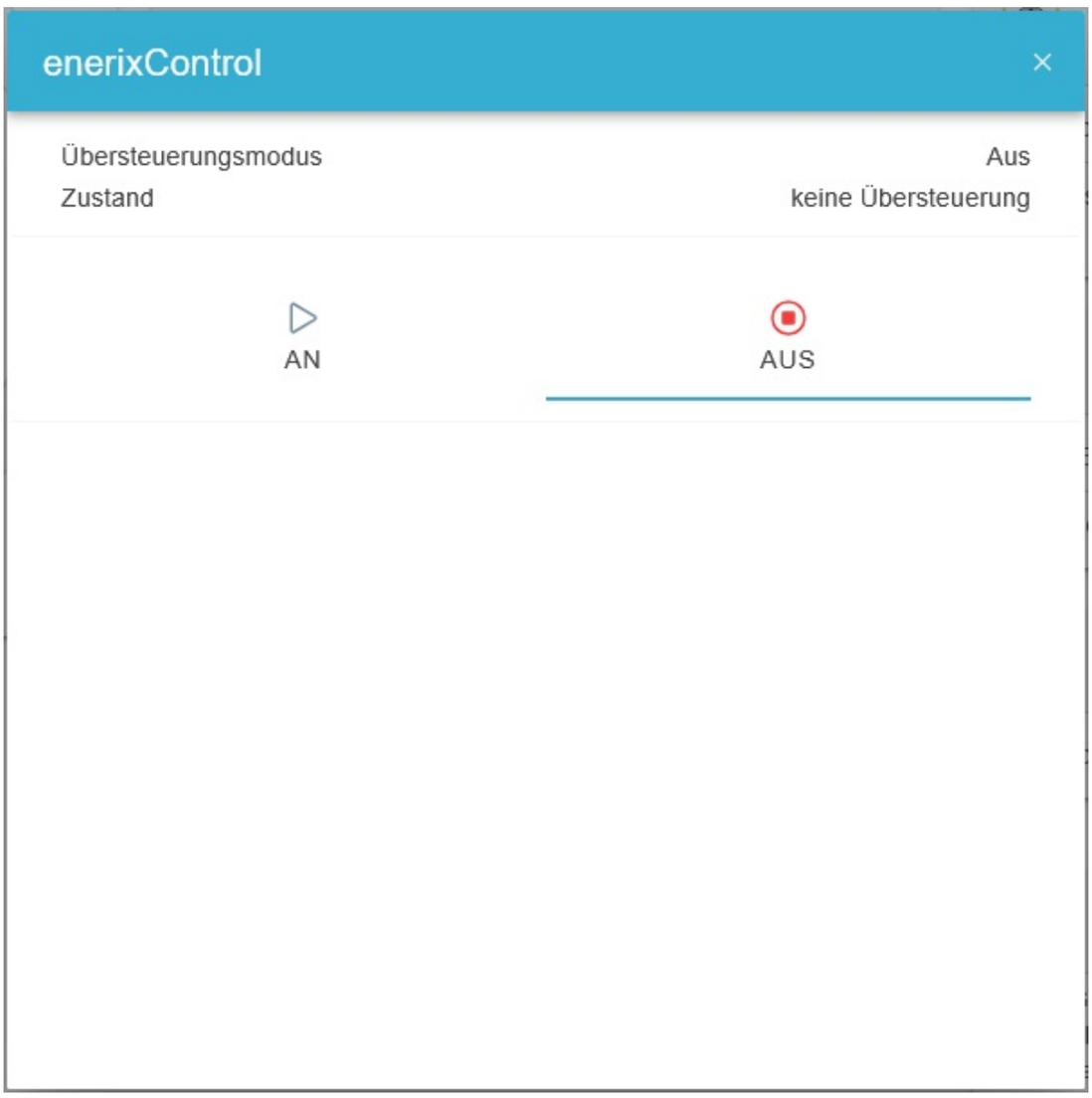

Image 2. Detail widget

1. Open the detailed view of the FEMS App to activate the override by FEMS App enerixControl.

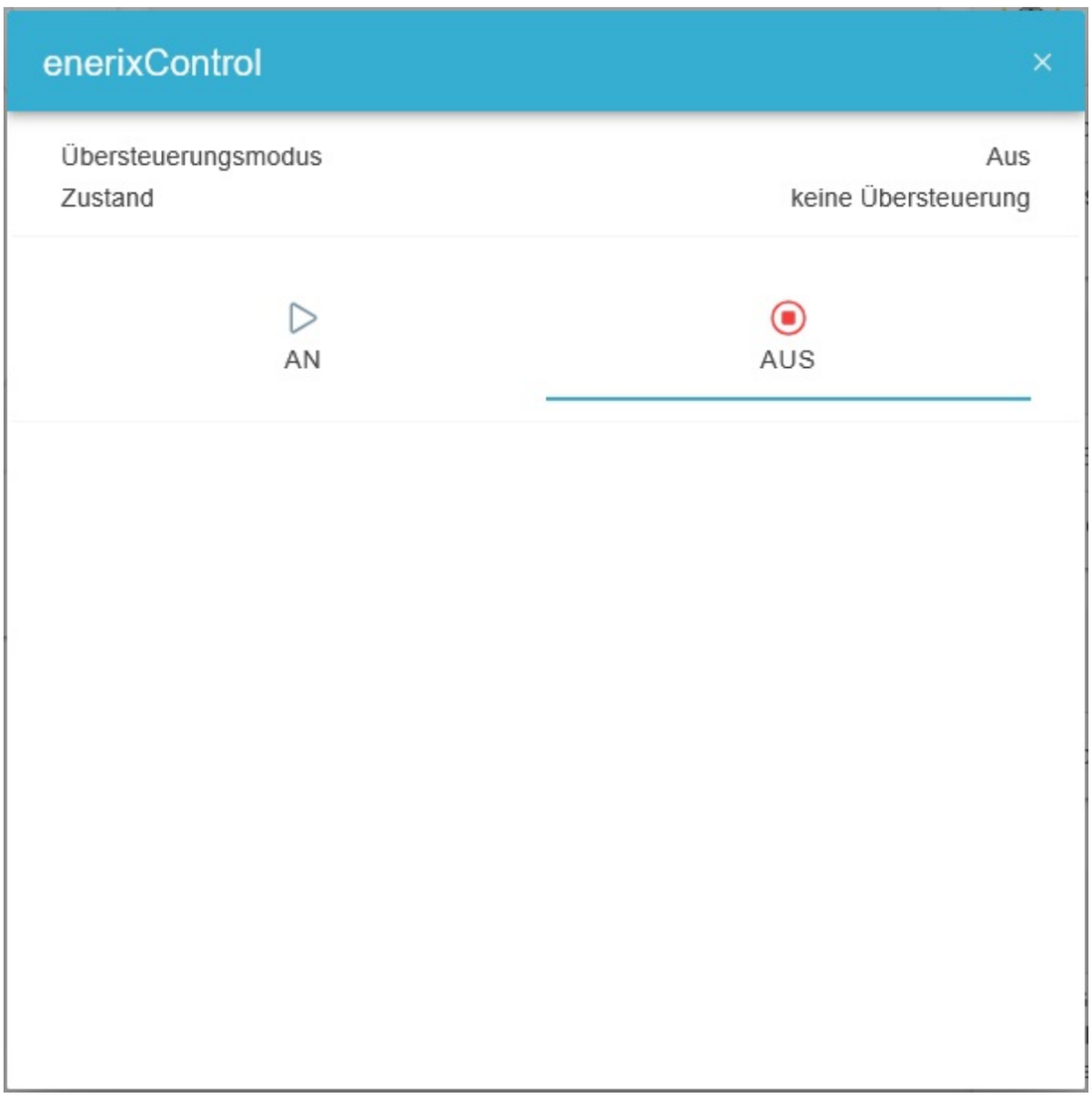

Image 3. Activate FEMS App enerixControl — Step 1

2. Select "▶ AN" in the "Mode" tab and confirm your change by clicking on the blue tick.
3. The override is then activated by the FEMS App enerixControl.

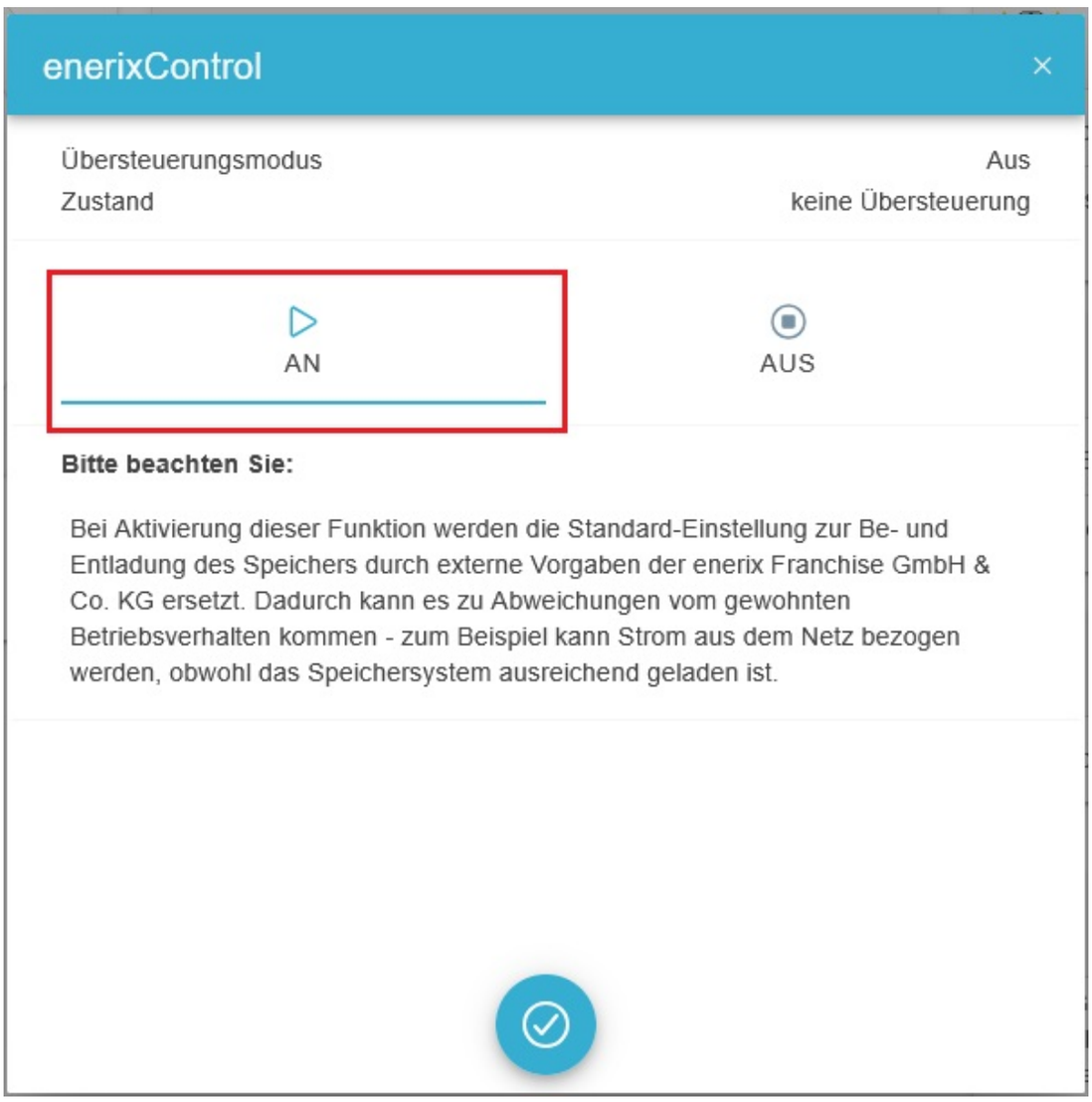

Image 4. Activate FEMS App enerixControl — Step 2

Consumption

You can see the current discharging/charging power in the separate consumption widget in FENECON Online Monitoring.

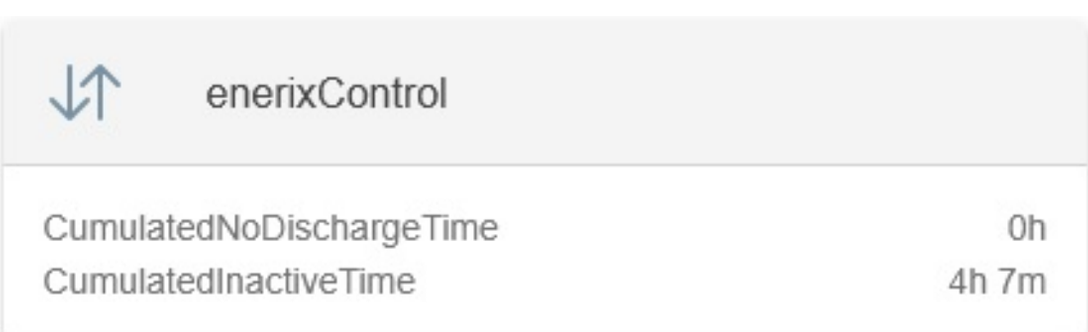

Image 5. Consumption widget

2. Redeeming the license key

- First, redeem the license key that you received with your invoice.
- Start in FENECON Online Monitoring.

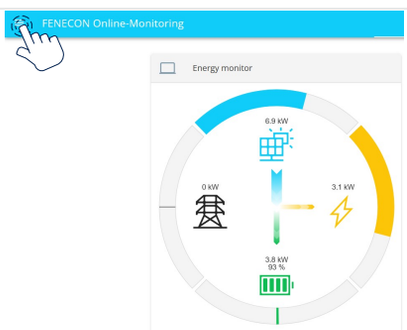	1. Click on the burger menu in the FENECON Online Monitoring at the top left. 2. Click on "Settings".
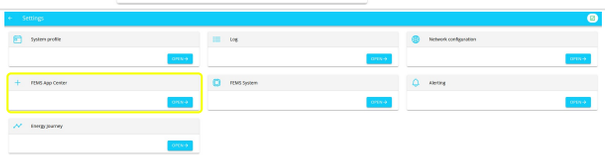	3. Click on the blue arrow next to the FEMS App Center button.
	4. In the App Center, click on "Redeem license key" in the top right-hand corner.
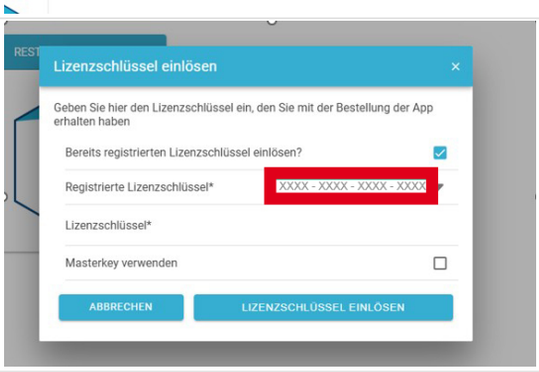	5. Enter the license key and confirm the entry with "Redeem license key".

3. Installing the app

- The starting point for installing the app is the FEMS App Center.
- Click on the FEMS App enerixControl tile under "Interfaces".

	1. On this page, click on "Install app".
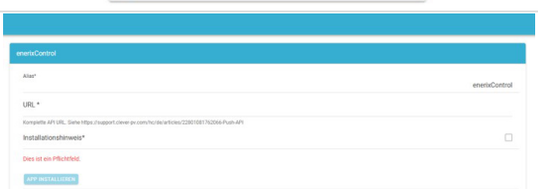	2. An installation field appears in which a URL must be entered. **This is generated in the enerixControl app**.

3.1. Establish a t-shaped connector to enerixControl

- Download the enerixControl app to your smartphone or tablet from the Apple App Store or Google Play Store.
- Open the enerixControl app on your device.
- Tap on "Register" at the bottom left.

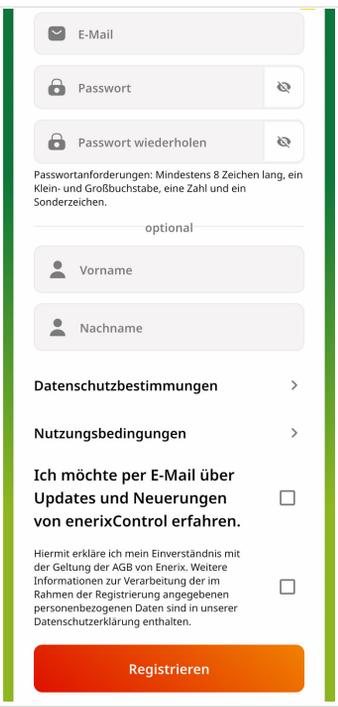

1. Fill in the registration mask and then tap on "Register".

2. If your registration is successful, this window will appear and you will receive a confirmation by e-mail.
3. Open the email **on the same device** and tap on the confirmation link.
4. A confirmation screen will appear.
5. Select "Back".
   You will now see the login screen.
6. Log in with your data

7. In the following screen, tap on the "Devices" tab at the bottom.

3.1. Establish a t-shaped connector to enerixControl

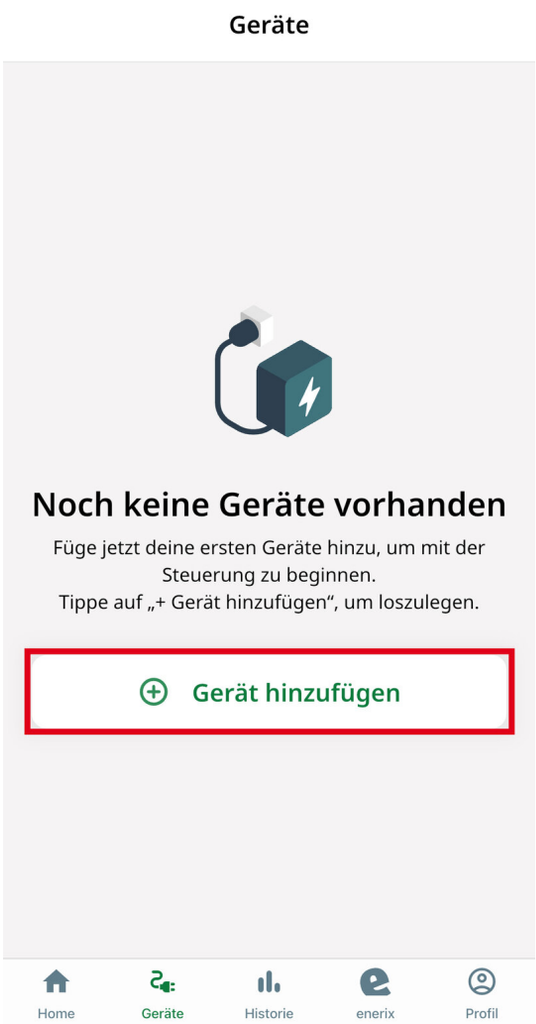

8. Tap on "Add device".

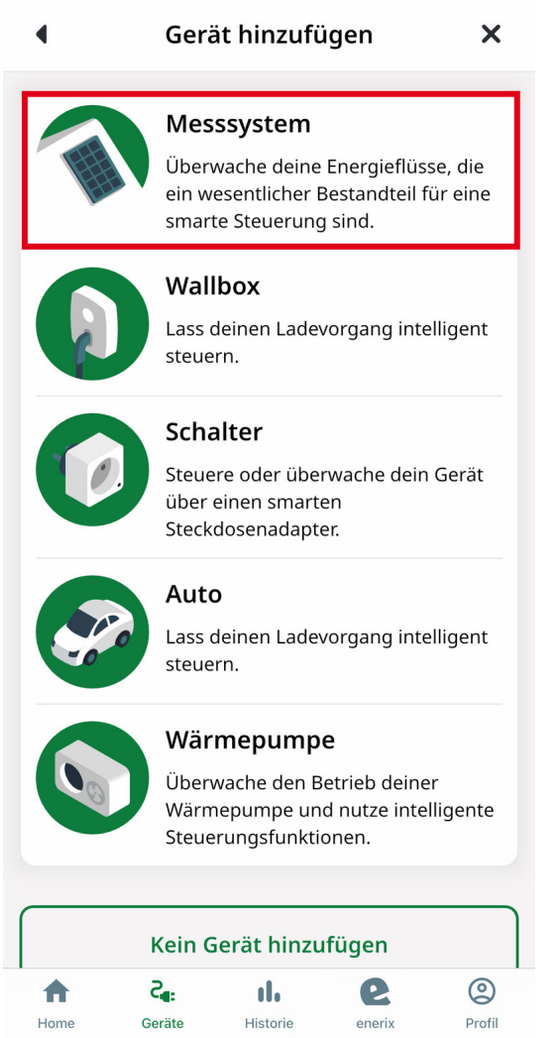

9. Tap on "Measuring system".

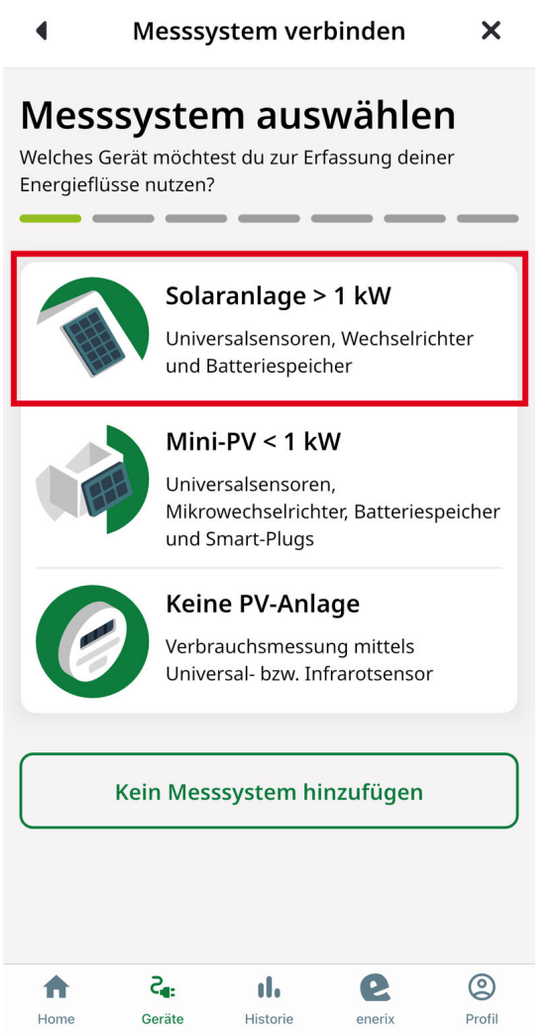

10. Select the **PV system** › **1 kW** option.

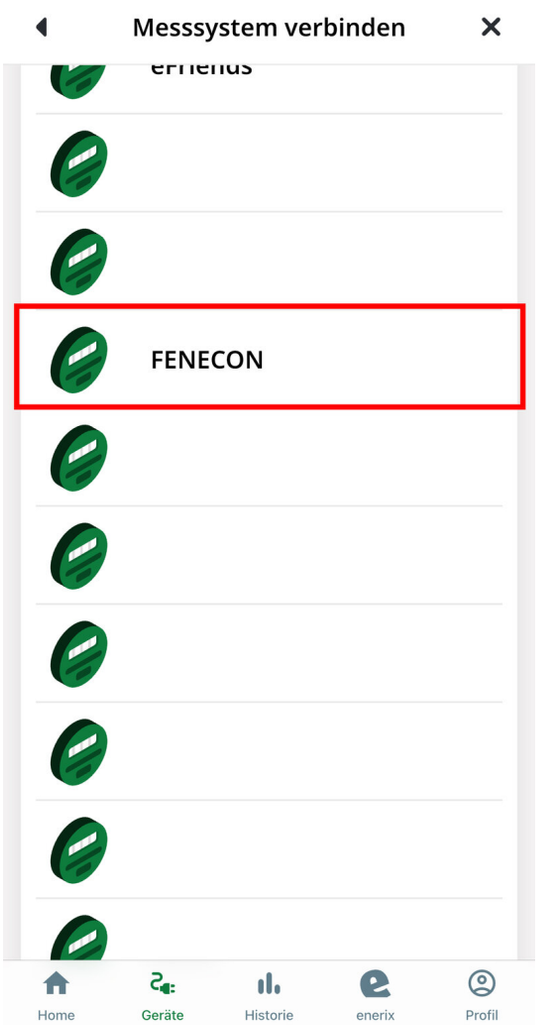

11. Select "FENECON" from the list.

3.1. Establish a t-shaped connector to enerixControl

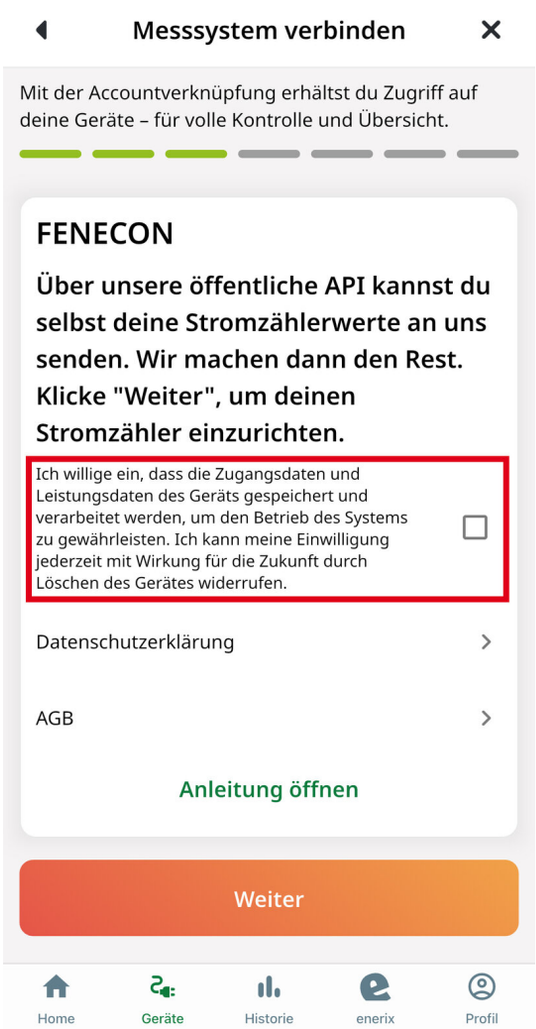

12. The next step is to verify the account.

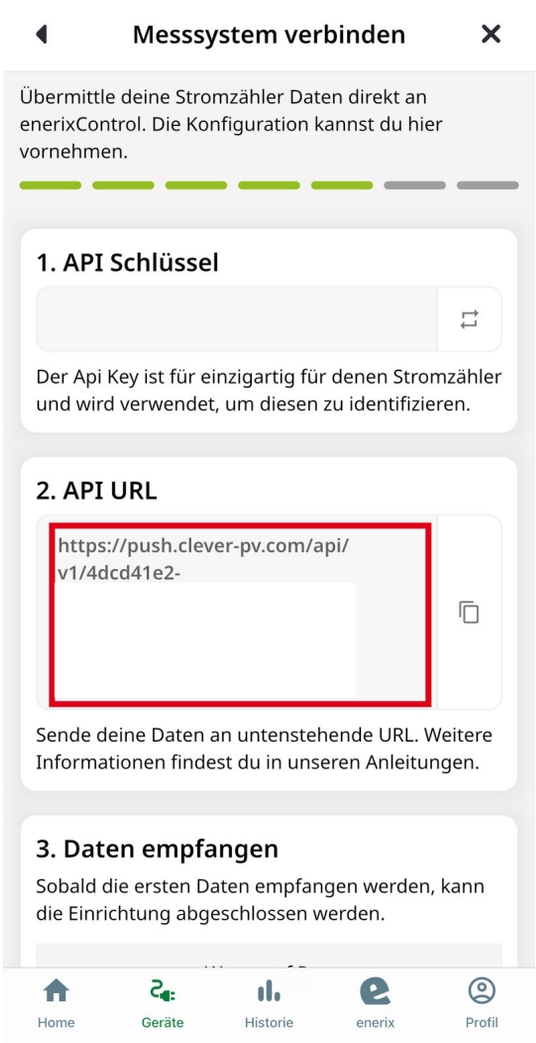

13. The API URL is then displayed.
14. Copy the displayed URL to your clipboard.

15. Paste the URL in the FEMS installation field from section 3

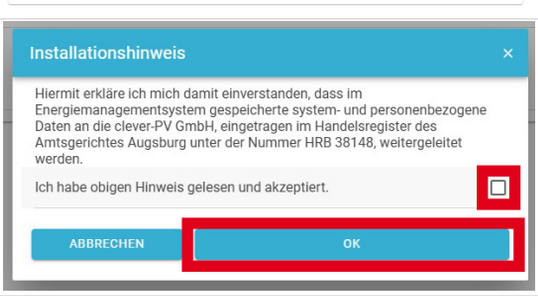

16. After confirming the data protection notice, the FEMS App enerixControl can be installed.

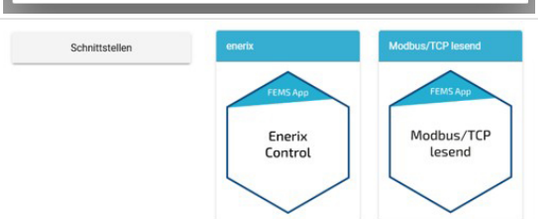

17. Once the installation is complete, FEMS App enerixControl can be found in the FEMS App Center under "Interfaces".

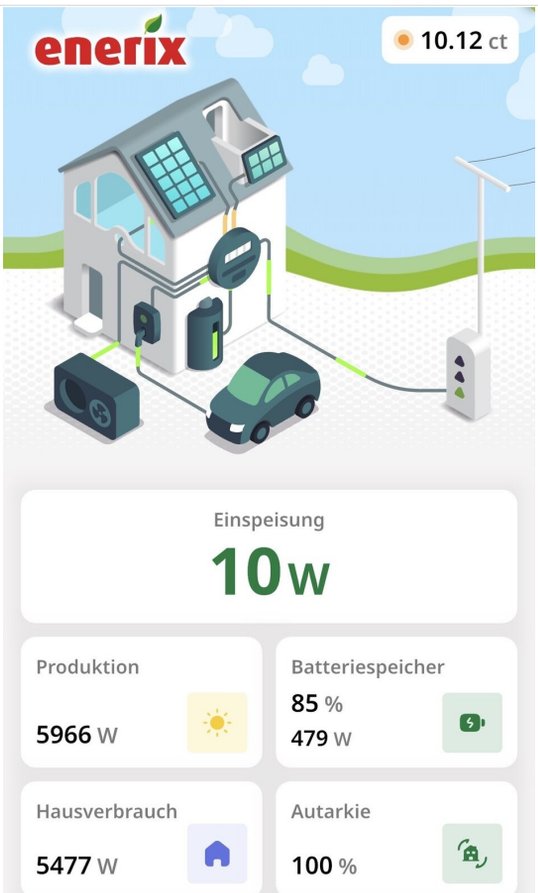

18. enerixControl can now be used in conjunction with FEMS.

4. Contact us

For support, please contact:

FENECON GmbH
Gewerbepark 6
94547 Iggensbach

Phone — Service: +49 (0) 9903 6280 0
E-mail — Service: service@fenecon.de